Light Tower

Digitized by the Internet Archive
in 2011 with funding from
E-Yearbook.com

http://www.archive.org/details/lighttower1951fort

GEN

ALLEN COUNTY PUBLIC LIBRARY
3 1833 01865 8242

Mr. + Mrs. Chris J. Gering.

GC
977.202
F77BCO,
1951

Reaching the Unreached

The Light Tower of 1951

BILL PANNELL . . . Editor
MILT WONG . . Assistant Editor
VIRGIL BIXLER . Business Manager

PUBLISHED BY THE
SENIOR CLASS OF
FORT WAYNE BIBLE COLLEGE
FORT WAYNE, INDIANA

ENTRANCE, LOOKING WEST

Fort Wayne Bible College has made great strides in terms of training and depth of spiritual life. More than that, it has also maintained an active building and modernization program which assures growth and development.

VIEW OF EARLY BUILDINGS
of Fort Wayne Bible College

To the right: Shultz Hall, constructed in 1904, to the left: Bethany Hall, constructed in 1929-30.

In this, the 1951 edition of The Light Tower, we have attempted to show how Fort Wayne Bible College is fulfilling the command of Jesus Christ to proclaim the Gospel message until He comes. It comes to you with the prayer that it will be a source of inspiration and challenge now, and in the years to come as the Lord tarries.

The scene of many delightful hours in the classroom, practice room, dining hall, and chapel. The chapel . . . the place where many young lives were transformed by the power of God into stalwart soldiers of the cross; the place of prayer and praise where the retreat from studies became a reservoir of strength, preparing young hearts for resolute service.

SHULTZ HALL

The first building erected on the campus has been home for hundreds of young men down through the years. Within these walls has developed that strength of character, that warm Christian love and devotion to Christ which alone is capable of making an impact upon society.

Providence Hall is one of the girls' dormitories and is capable of housing sixty girls. Constructed in 1945, it has been the scene of much activity, from birthday parties to weekly prayer meetings.

Bethany Hall, second oldest building on the campus, serves a two-fold purpose. It houses the administration offices and is home to some thirty-two young ladies. Its clean, bright looking interior is always a source of cheer and warmth to visitors and friends as well as students.

Residence Hall is the newest building on the campus. Completed in 1949, it has been home for the faculty and their families.

Dedication

The situation in the world today can only be termed as critical. Time is running out; the night is far spent. The opportunities for the spreading of the Gospel are ebbing away faster than any of us realize. Millions are being swallowed by a system of totalitarianism that would engulf the globe.

This emergency demands the best that Christian young men and women possess. It is an hour that demands action. To this tremendous task of Reaching the Unreached while it is yet day, this, the 1951 Light Tower is Prayerfully Dedicated.

TABLE OF CONTENTS

		Page
I.	Administration	13
	Faculty	14
	Staff	18
II.	Seniors	19
III.	Mother Ramseyer	32
IV.	Underclassmen	33
V.	Student Activities	43
VI.	Governing Board	60
VII.	Student Directory	61
VIII.	Advertising	66

"Reaching the Unreached"

"... the fields ... are white already unto harvest ..."

For there is no difference between the Jew and the Greek: for the same Lord over all is rich unto all that call upon Him. For whosoever shall call upon the name of the Lord shall be saved. How then shall they call on Him in whom they have not believed? and how shall they believe in Him of whom they have not heard? and how shall they hear without a preacher? and how shall they preach except they be sent?

Romans 10:12-15.

Say not ye, There are yet four months, and then cometh harvest? behold, I say unto you, Lift up your eyes, and look unto the fields; for they are white already unto harvest. *John 4:35.*

Administration

Imparting to the Future the Experience of the Past

THEY HAVE LABORED THAT WE MIGHT LABOR

Dr. S. A. Witmer

President

A.B., M.A., LL.D.

Fort Wayne Bible College is fortunate to have as its leader a man possessed with deep spiritual convictions and comprehensive administrative abilities. A member of the examining board of the Accrediting Association of Bible Institutes and Bible Colleges from its inception, Dr. Witmer has been used by God for the advancement of Fort Wayne Bible College and other schools of like precious faith.

Elmer T. Neuenschwander

Dean

A.A., A.B., B.D.

Dean Neuenschwander has risen in the esteem of both faculty and students by his untiring efforts and loyal devotion to God. Combining a good sense of humor with institutional insight, he is a favorite around the campus. He has provided much leadership and guidance to the Senior class as their sponsor.

Mr. Harvey Mitchell

A.B., M.A.

Registrar

The man with the busy step, quick wit, and ready smile is our registrar. Never too busy to speak an encouraging word or discuss a pertinent problem, Mr. Mitchell holds a place of admiration in the eyes of all the students as a fine teacher, Christian gentleman, and friend of all.

Mr. Oral C. Brown

A.B., S.T.B., M.A.

Christian Service Director

With a bright tie, ready smile and a cheery hello, Mr. Brown goes about his busy routine as instructor and director of Christian service. His sincerity and devotion to the Lord have been a genuine source of edification.

Mrs. Ione Fitch

Dean of Women

That soft-spoken voice with a note of comfort and cheer belongs to our Dean of Women, Mrs. Fitch. Possessed with love and loyalty for the Master, and an understanding heart for the students, she has made a valuable contribution to campus life at the college.

Mr. Cyril Eicher

A.M.

Assistant Treasurer

Mr. Eicher's warmth and stability have been inspirational this year. Coming to us from a successful pastorate, he has very capably shouldered the responsibilities of instructor and assistant treasurer.

Roy J. Birkey
A.B., M.A.
Bible, Missions, Speech
Anthropology

Frieda M. Buchen
A.B., M.A.
English, Journalism,
Language

Martha Dilling
A.B., M.A.
English, History,
Christian Education,
Psychology

Edith Ehlke
A.B.
English, Secretarial
Science, History

We feel that God has highly favored us by sending these consecrated instructors whose ministry has often been at a cost of personal comfort and gain. Their spiritual guidance, prayers, and sound counsel have done much in moulding lives for the task of Reaching the Unreached.

Laurence Farr
A.B., B.D., M.A.
Bible, Philosophy,
Theology

E. Irene Smith
A.B.
History, Language,
Apologetics

Lillian Zeller
Librarian

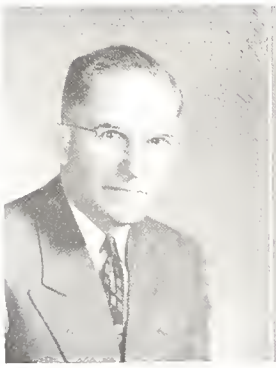

Oliver Steiner
A.B., B.Sc.Ed., M.Mus.

Director of School
of Music,
Voice, Band, Conducting,
Chorus, Theory

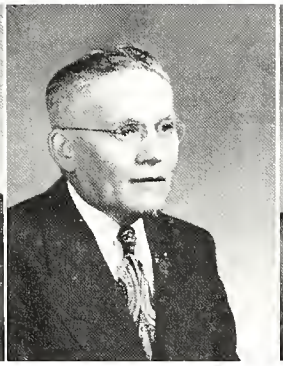

C. Adolph Gerber

Conducting, Hymnology,
Theory, Voice

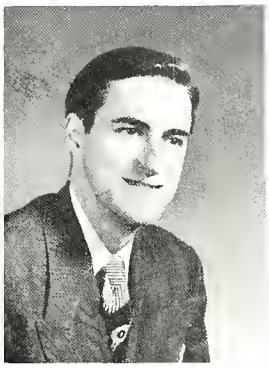

Richard Gerig
A.B.

Gospel Broadcasting,
Harmony, Organ,
Theory

One of the strongest departments of the College is the School of Music. Headed by Professor Oliver Steiner, the Music Faculty has labored diligently and faithfully to prepare young men and women for the presentation of the Gospel in song. Their fine talent and the humble presentation of the same has cheered our hearts. They have added much to the musical score of the College.

Mable Rose
B.M., M.A.,

Piano

June Swaback
B.S.M.

Piano, Theory,
Repertoire

P. L. Eicher
Business Manager

Jessie Clappsaddle
Secretary to the Dean

Francis de Caussin
Superintendent of Buildings and Grounds

Mrs. Laurence Farr
Secretary in Founders

Martha Fiedler
Hostess in Providence Hall

Ann Hilbert
Secretary to the Registrar

Mrs. Rose Lantis
Hostess in Schultz Hall

Mrs. Bertha Lehman
Assistant Cook

To a great degree the efficiency in both administration and classroom has been made possible by the fine staff of the College. Headed by Mr. Peter Eicher, the members of the staff function as an integral and vital part of campus life. From the kitchen has come fine meals throughout the year, and from the Business Office has come the Christian courtesy which permitted some of us to partake thereof.

To you of the staff who have served so well, we extend our sincere gratitude.

Ann Neuenschwander
Secretary to the President

John Oyer
Assistant Cook

Carl Parlee
Superintendent of Buildings and Grounds

Mrs. Eva Rietdorf
Cook

Ada Smith
Superintendent of Laundry

Frances Staly
Secretary to Business Manager

Ing Mary Wecksell
Dining Room Supervisor

Seniors

Facing New Spheres of Service

WE ENTER INTO THEIR LABORS

President Gerald Gerig

Class Officers

Motto: Reaching the Unreached

Colors: Maroon and Grey

Flower: White Rose

"The year 1951 presents one of the greatest challenges a Senior class has ever faced. In the midst of trouble and unrest, it is our sacred privilege to tell men about Jesus Christ. We trust that you who remain at the College will continue to go deeper with the Lord and in the near future join us in the field of service. May we all determine to do our best in 'Reaching the Unreached' for Christ."

Seated, left to right: D. van Gorkom, Vice President; L. McLachlin, Secretary; E. Kreamer, Chaplain. Standing: H. Sutherland, Treasurer.

Mrs. Peggy Belella

Matthew 6:33

Standard Bible

And He saith unto them, Follow me, and I will make you fishers of men.

Mary Bennett

Psalm 27:1

Standard Bible

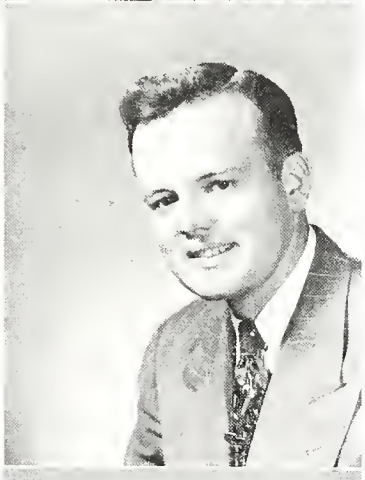

Virgil Bixler

II Timothy 1:7

Bachelor of Arts in Bible

What pretty eyes you have, Virgil!

Richard Brownfield

I Corinthians 9:16

Bachelor of Arts in Bible

Wava Bueschlen

I Thessalonians 5:24

Standard Bible

Surprised, Nellie?

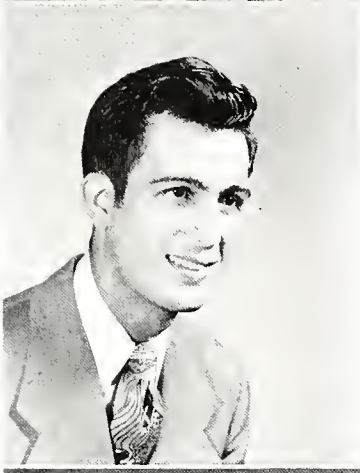

Nelson Chamberlin

Proverbs 3:5, 6

Bachelor of Arts in Bible

Earl Colyer

I Thessalonians 5:23

Standard Bible

And He said unto them, Go ye into all the world, and preach the Gospel to every creature.

Donna Cottrell

I Thessalonians 5:24

Standard Bible

Velma Coy

John 3:30

Standard Bible

He that goeth forth and weepeth, bearing precious seed, shall doubtless come again with rejoicing, bearing his sheaves with him.

William Dodway

Zechariah 4:6

Standard Bible

Edwin Eby

Romans 8:28

Standard Bible

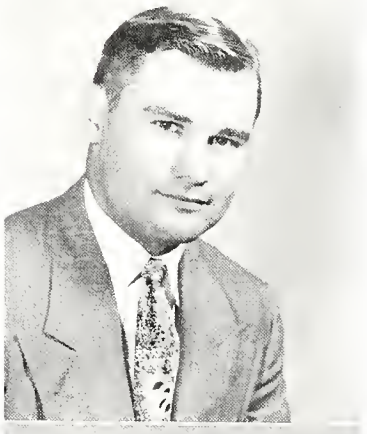

Weighty material, eh boys?

Emily Figuly

I Thessalonians 5:24

Standard Bible

Harland Friend

Romans 1:16

Bachelor of Arts in Bible

Three men in the same boat.

Gerald Gerig

Isaiah 41:10

Standard Bible

Wesley Gerig

I John 1:9

Bachelor of Arts in Bible

And they went forth, and preached everywhere, the Lord working with them, and confirming the Word with signs following.

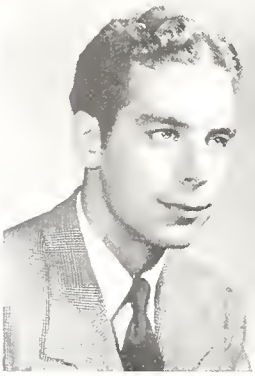

Zenas Gerig

Proverbs 3:6

Bachelor of Arts in Bible

Edith Hale

Psalm 32:8

Standard Bible

The fruit of the righteous is a tree of life; and he that winneth souls is wise.

Evelyn Hassee

Philippians 4:19

Bachelor of Arts in Bible

Ruth Joder

Proverbs 3:5, 6

Standard Bible

Hum-m-m!

Earl Kreamer

Romans 8:38, 39

Bachelor of Arts in Bible

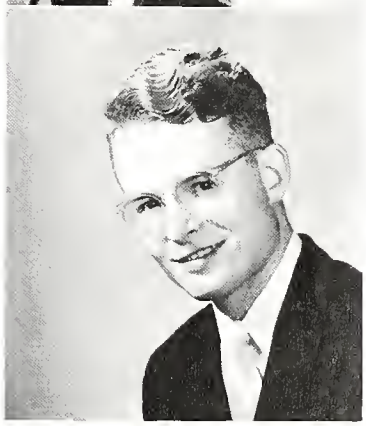

Dorcas Lehman

I Corinthians 1:18

Standard Bible

Hide the scales, boys.

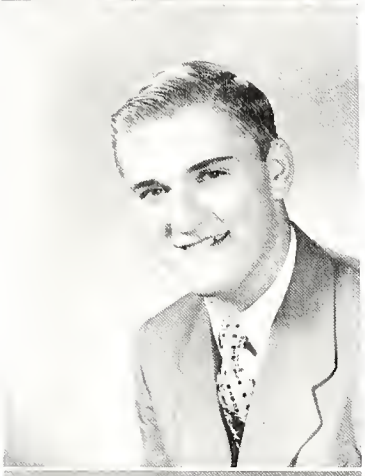

Harold Lehman

Psalm 32:8

Standard Bible

Lorna McLachlin

Philippians 4:19

Bachelor of Arts in Bible

Then said Jesus unto His disciples, If any man will come after me, let him deny himself, and take up his cross and follow me.

Fred Millikan

Romans 8:1, 2

Bachelor of Religious Education

Donald Nabinger

I Peter 1:18, 19

Standard Bible

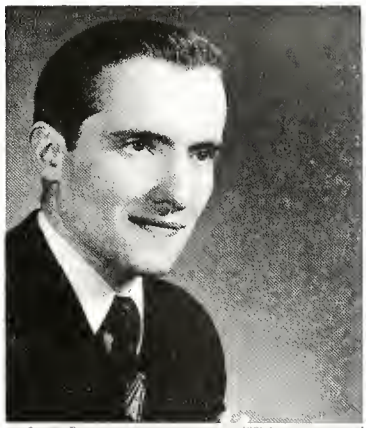

Whosoever therefore shall confess me before men, him will I confess also before my Father who is on heaven.

Arthur Niblack

John 8:36

Bachelor of Arts in Bible

Clara Niblack

Proverbs 3:5, 6

Academic

Beneath the spreading cherry tree.

Ralph Ogden

Psalm 37:4, 5

Bachelor of Arts in Bible

William Pannell

Romans 1:16

Bachelor of Arts in Bible

It's the line 'tween the spark plug and the battery.

Carla Parker

Isaiah 50:7

Bachelor of Arts in Bible

Wilbur Payne

Psalm 56:4

Academic

For though I be free from all men, yet have I made myself servant unto all, that I might gain the more.

Edison Reynolds

Romans 1:16

Bachelor of Arts in Bible

Helen Rowe

Philippians 4:13

Standard Bible

I am debtor to the Greeks, and to the Barbarians; both to the wise, and to the unwise.

Gordon Schwab

II Timothy 2:15

Bachelor of Arts in Bible

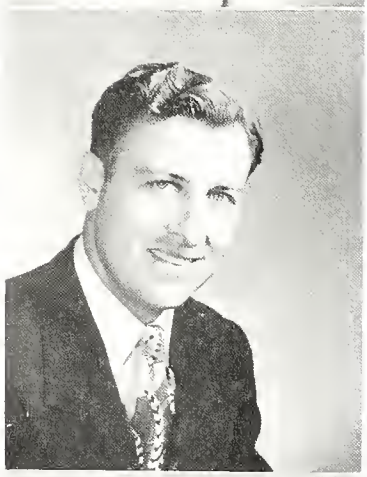

Kenneth Sheldon

Philippians 4:19

Standard Bible

A rose between two . . . !

Robert Skinner

Philippians 4:19

Standard Bible

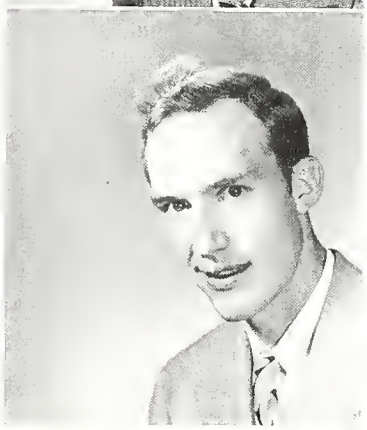

Wendall Sousely

Philippians 4:4

Bachelor of Arts in Bible

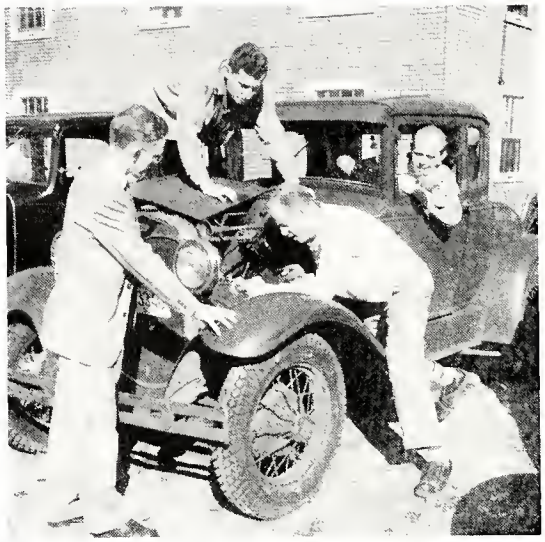

Feed it, it'll go away.

Harold Sutherland

Titus 3:5

Standard Bible

David van Gorkom

Isaiah 41:10

Standard Bible

For I am not ashamed of the Gospel of Christ: for it is the power of God unto salvation to everyone that believeth.

Paul van Gorkom

Psalm 32:8

Standard Bible

Charles Williams

Psalm 37:5

Standard Bible

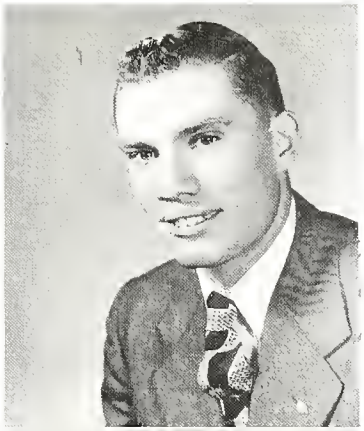

For though I preach the Gospel, I have nothing to glory of: for necessity is laid upon me; yea, woe is unto me if I preach not the Gospel.

Joan Williams

Proverbs 3:5, 6

Standard Bible

Helen Young

Philippians 4:19

Academic

Charles Wirt

Psalm 23:4

Bachelor of Arts in Bible

And at the console of the organ . . . !

Evanna Yoder

II Corinthians 3:5

Standard Bible

MOTHER RAMSEYER

The Senior class is greatly indebted to Mother Ramseyer for her ministry of intercession on our behalf. Her loving embrace and motherly concern has endeared her to the entire student body.

In years past a faithful attendant at chapel, Mother Ramseyer has been unable to be with us the greater part of this year because of illness. However, she is able to enjoy the services through an inter-com system from the chapel to her home across the boulevard.

Her patient, hopeful trust in God has inspired us to live closer to the Master and to faithfully labor in His vineyard.

Underclassmen

Formulating New Concepts for Service

THESE FOLLOW ON

Harvey Ache
Norman Bachand
Ruth Baker

Harold Basehore
Carol Beerbower
Ernest Belella

James Berry
Adriana Boender
Robert Brewster

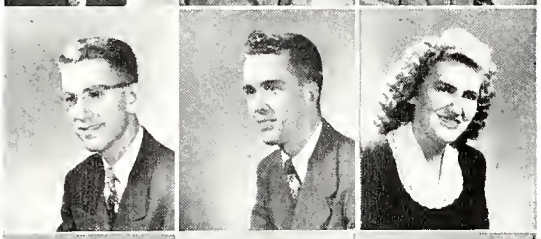

Robert Burley
Jackie Chamberlain
Eula Compton

Donelda Coy
Charles Crockett
Paul Crockett

Marjalee Dull
Shirley Force
Dale Gerig

Joy Gerig
Norene Hart
Lois Held

Edna Heller
John Hill
Rose Marie Hudson

Even so hath the Lord ordained that they which preach the Gospel should live of the Gospel.

Jack Hughes
Clarice Jones
Shirley Kamberg

Helen Kapsalis
Charles Kauffman
Fred Kirkpatrick

Violet Klopfenstein
Louis Klotzbach
John Kroeker

Esther Lehman
Dale Lewis
Albert Luscumb

Ruby Mellott
Virginia Miller
Judy Moser

Peggy Myer
Clarence Nantz
Marion Noel

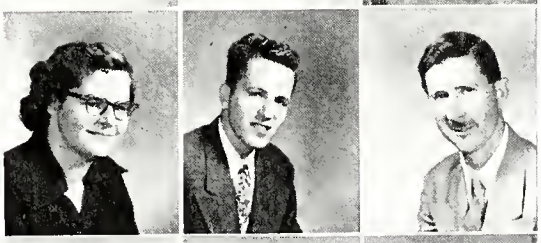

Leonard Paquay
Forrest Plumb
Dorothy Read

Roger Read
Oris Reade
Zuma Roberts

Now therefore go, and I will be with thy mouth, and teach thee what thou shalt say.

Grant Shattuck
Robert Smith
Welburn Smith

Mary Carolyn Steiner
Doris Stiles
Marceil Sumney

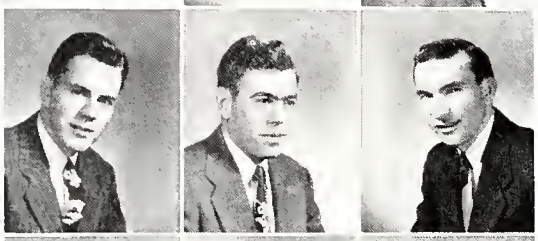

Roy Tobin
Wilbur Wanner
Lee Webb

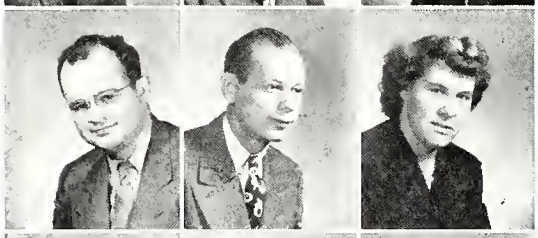

James Welty
Gareth Wiederkehr
Ivis Wilson

Milton Wong
Warren Wright
John Yoder

Doris Zurfluh

Class of 1953

Gene Amstutz
Joan Barbour
Albert Bell

Then Peter and the other apostles answered and said, We ought to obey God rather than man.

Bertha Berk
Bill Bowles
Tom Brown

Mary Lou Byer
Jerry Carey
Morris Cecil

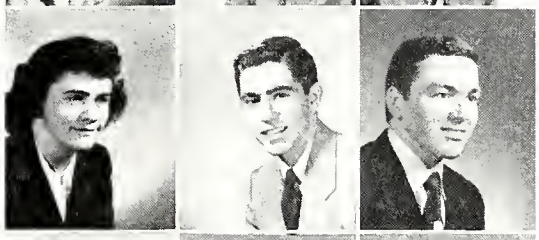

Evelyn Cherrie
John Cherrie
Eleanor Clapp

Ruth Clapp
Joe Cook
Sanford Dean

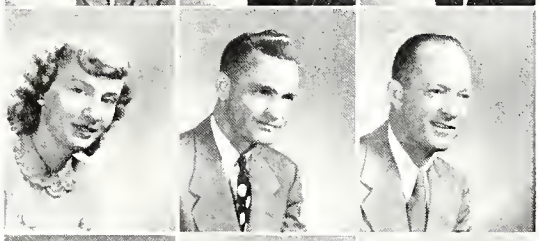

Glennavere Egly
Earl Fuller
Eugene Gauger

Anna Gerig
Leon Gerig
Mildred Good

Rosemary Graber
Helen Grey
Evelyn Hamamoto

Dick Hayden
Paul Henry
George Hewitt

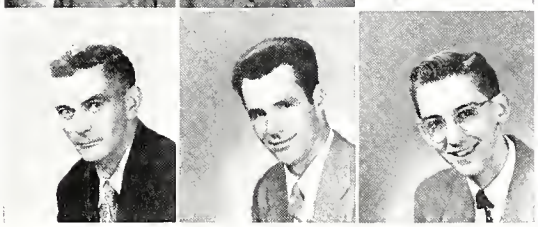

Preach the word; be instant in season, out of season.

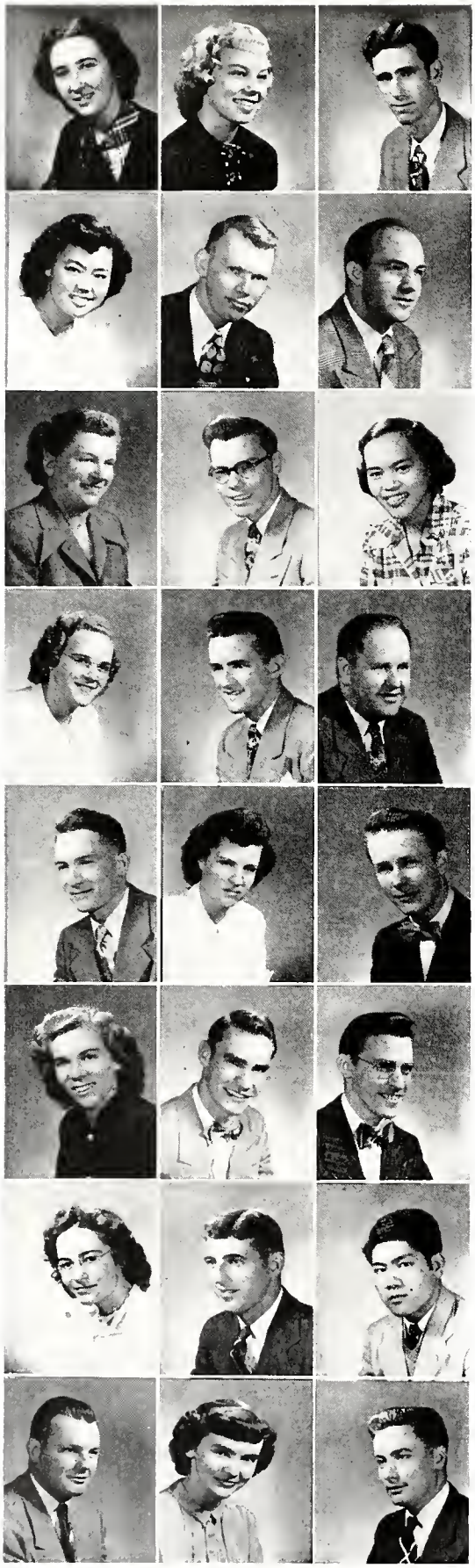

Margaret Hillyard
Pauline Hopkins
Clarence Huffman

Y. Faith Ishiguro
Bill Kellogg
Norman Kistler

Carolyn Krohn
Dick Leever
Conchita Los Banos

Juanita Mellott
Bob Miller
George Miller

Laverne Musselman
Lorene Nantz
Aubrey Nesseth

Dora Mae Puckett
George Rohrs
Charles Rose

Mable Rose
Bill Rowell
George Sakimae

Robert Seek
Bonnie Lou Shoup
Clay Sloan

But ye shall receive power after that the Holy Ghost is come upon you: and ye shall be witnesses unto me both in Jerusalem, and in all Judaea, and in Samaria, and unto the uttermost part of the earth.

Mary Smart
Anna Lou Smith
Mary Staples

Philby Stoddard
June Takamoto
Ray Turnbaugh

John Warren
Edward Widmark
Russell Wilbur

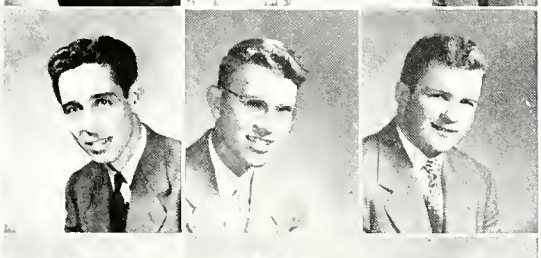

Gilbert Williams
Molly Williams
Tom Zehr

David Zimmerman

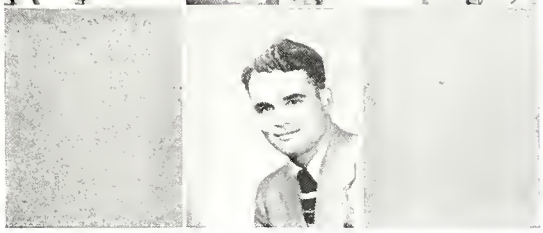

Class of 1954

Gilbert Anderson
Bernice Arbitter
Walter Bailey

Bob Chroninger
Ruth Creps

And Jesus said unto him, No man, having put his hand to the plow, and looking back, is fit for the kingdom of God.

Anna May Clay
John Dill
Ann Farr

Verna Erickson
Thora Fuller
Joe Grabill

Al Havins
Mitsuko Higa
Ann Jarvis

Norman Keen
Paul Keene
Dorothy Kelsey

Eileen Knisley
Stanley Leonard
Vernon Lorentz

Raymond Matson
Duane Meyers
Loren Millikan

Dick Mock
Gladys Moore
Bill Mueller

Arlene Newcombe
Irving Nicholson
Loris Olinger

I will speak of thy testimonies also before kings, and will not be ashamed.

Victor Parson
Jim Price
John Rockhold

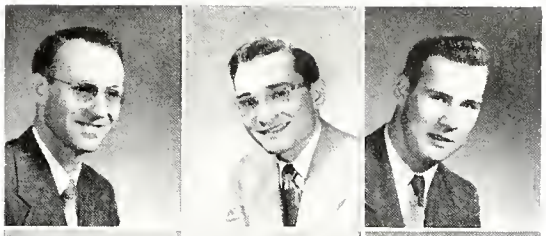

Delores Rosendaul
Olen Schlatter
Levene Shattuck

Mable Shelton
Roger Skiver
Berman Smith

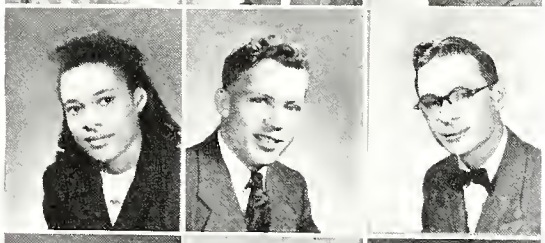

Billy Springfield
Delores Stout
Wanda Taylor

Rebecca Uresti
Frank Ward
Helen Zealor

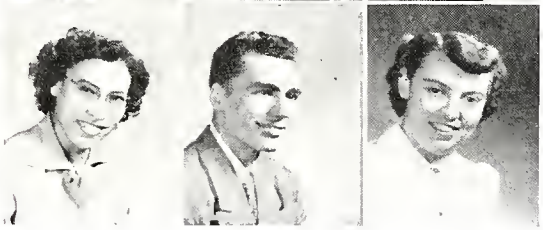

Class of 1955

Donald Clark
Joan Clauser
Dean Coursey

Roger Deal
Jack Faulkner
Robert Ferguson

Not everyone that saith unto me, Lord, Lord, shall enter into the kingdom of heaven; but he that doeth the will of my Father which is in heaven.

Arthur Gaunt
Roland Kiefer
Paul Rupel

Earl Schlabach
Kendall Schoeff
Harry Spaeth

Carol Tucker

Special Students

Jackie Carl
Delores Carpenter
Keith Davis

Mrs. Geneva Dean
Kathleen Gerig
Waunita Hardy

Marjorie Heller
Wally Henkel
Annita Jones

Betty Kerlin
Mrs. Violet Millikan
Janet Miller

Dr. Beatrice Morton
Harriet Weihert

Nancy Shell
Lois Zimmerman

Go, stand and speak in the temple to the people all the words of this life.

Student Activities

Participating in Service During Training

PRACTICAL MINISTRIES ARE ASSIGNED TO GOSPEL TEAM MEMBERS

THE JOY TRIO

Delores Carpenter

Zuma Roberts Ann Farr

Donelda Coy

"His Love Led Him to the Cro

Sing unto the Lord a new song; and
His praise from the end of the earth.

"Seeking the Lost"

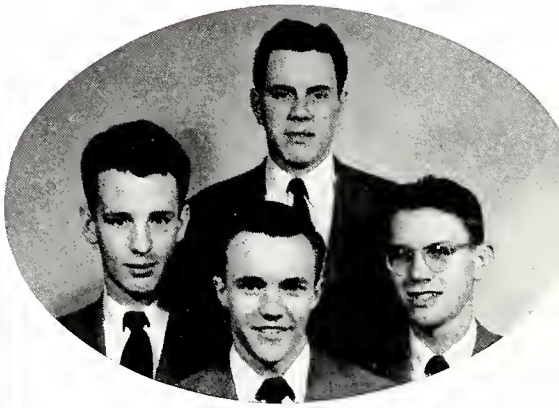

THE KING'S HERALDS QUARTET

Roy Tobin

Bill Harle Eddie Widmark

Leon Gerig

Wonderful, Marvelous Yet True"

THE EVANGEL TRIO

Bonnie Shoup

Anita Jones Esther Lehman

"I will sing of mercy and judgment: unto thee, O Lord, will I sing."

THE CRUSADERS QUARTET

Milt Wong Joe Grabill

Bob Miller Tom Zehr George Rohrs

"Smile, Smile, Smile"

THE GOSPEL SONGSTERS TRIO

Evelyn Cherrie
Marceil Sumney Ruth Baker
Joan Clauser

"May Christ Be Seen in Me

Praise ye the Lord. Sing unto the Lord a new song, and His praise in the congregation of saints.

"Lord Send Me There"

THE MISSIONARY GOSPEL TEAM

Roger Read Milt Wong
Ruth Joder Dorothy Read
Conchita Los Banos Faith Ishiguro
Evelyn Hamamoto

He Keeps Me Singing"

THE TROMBONE TRIO

Ralph Ogden Nelson Chamberlin
Gerald Gerig

O Come, let us sing unto the Lord: let us make a joyful noise to the rock of our salvation.

THE TRUMPET TRIO

Wes Gerig
Paul van Gorkom Dave van Gorkom
Harvey Ache

"My Anchor Holds"

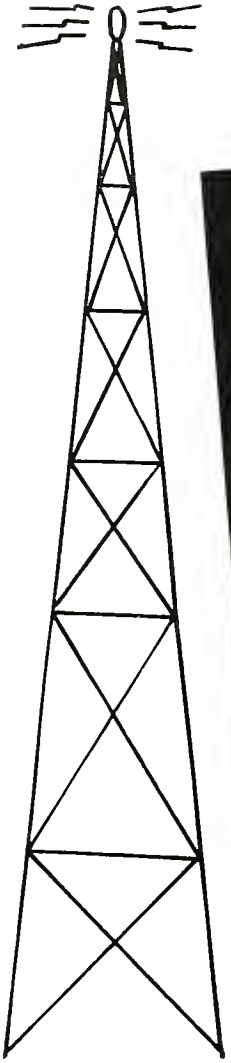

Radio . . . Join us now . . . . .

MIXED ENSEMBLE

Dick Gerig

Radio presents the greatest medium for the propagation of the Gospel that the Church has ever known. With over 86,000,000 radio sets in the United States alone, Christian broadcasters can reach more people in one day than our Lord reached in three years of earthly ministry.

Concerning the future of radio as it relates to the college, Dick Gerig, director of radio, states, "The Lord willing, we shall use every opportunity that is ours in radio to extend the Christian message and to promote the ministry of the college . . . through effectively prepared programs with as wide a coverage as possible."

Dr. S. A. Witmer

Bill Pannell

Dean E. T. Neuenschwander

MEN'S ENSEMBLE

June Swaback

"Sunrise Chapel," the primary radio outlet for the college, is a morning devotional program broadcast over two radio stations. Listeners each morning are greeted with the friendly words of Announcer Bill Pannell. The program features the hymns of the Chapel Singers, directed by Gerald Gerig, together with soloists, trios, and quartets. The melodic accompaniments of June Swaback at the organ, Kathleen Gerig at the piano, and Paul van Gorkom at the vibraharp, provide smooth background for the program. In the control room, Dave van Gorkom engineers the broadcast, along with Mr. Gerig, who produces the program.

The meditations of Dr. Witmer form an important part of each program and bring comfort and blessing to listeners over a wide area.

Dave van Gorkom

Kathleen Gerig

Paul van Gorkom

Child Evangelism Teachers

To save a child is to save a life. With this conviction on their hearts, the teachers of the many child evangelism classes go to their respective groups sowing the seed of the Gospel in the hearts of America's precious children.

Children's work is a vital and integral part of the college curriculum and is designed to provide for the student-teacher a practical outlet for his training, as well as an opportunity to reach youngsters with the Gospel.

A Representative Group of Student Pastors

Harry Huffman in Action

Sunday School Teachers

To alleviate the existing crisis in the rural areas of our country, some of our men have taken on responsibilities of pastoring a church on the week-ends. Combining baby sitting and sermonizing with church history, these men are finding that the minister leads quite a "cosmopolitan" life.

Jack Gives Out the Word

Members of the Tract Team

President Wes Gerig

The Student Council

The Student Council has done a very commendable job this year. To assist in providing a full-orbed program of extra-curricular activities designed to develop the physical, mental, social and spiritual life of the students, and to inspire loyalty to the school and to the principles for which it stands were some of the responsibilities of the group this year.

Elected in May, 1950, Wes Gerig proved to be an earnest and capable leader. He received ample support from Vice-President Ralph Ogden and the representatives from the various dormitories.

First Semester Officers

Second Semester Officers

It is the function of the Mission Band to keep Foreign Missions before the student body. This is accomplished through special Friday evening services which feature returned missionaries from around the globe.

Perhaps the greatest ministry of the Band, however, is that of intercessory prayer. Daily at the five o'clock prayer meetings, specific prayer requests are recognized and lifted in prayer to the Throne of Grace.

The Mission Band is supporting two missionaries both by prayer and finances. They are Mr. Joseph Shisler, Sierra Leone, Africa; and Miss Florence Cavender, Colombia, South America. May the Lord continue to bless this organization and lead it on to greater accomplishments.

Five O'clock Prayer Leaders

Campus Echo

THE EDITORIAL STAFF

"Two o'clock already?" "Yes, but we've only two more pages to go." These were common expressions of those industrious students who spent many long hours on our newspaper, the CAMPUS ECHO. Piloted by Budd Gauger and Dave Zimmerman, the staff produced a comprehensive coverage of college activities and did much to promote real school spirit.

Harriet Weichert, Ann Jarvis, Will Wanner, Annita Jones, Zuma Roberts

Ann Farr, Jackie Carl, Earl Schlabach

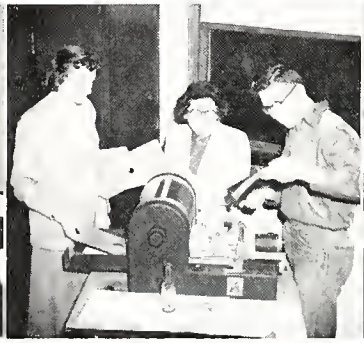

Earl Kreamer, Eula Compton, Doris Stiles, Dora Puckett, Conchita Los Banos Loren Millikan, Aubrey Nesseth

Grant Shattuck, Eula Compton, Chuck Crockett

Shirley Force, Wava Bueschlen, Adriana Boender

Jackie Carl, Dick Leever, Emily Figuly

Late hours, baggy eyes, hypo stains, banging typewriters, hurried appointments, and Emily's query, "How many subscriptions do we have?" — all these were contributing factors in the production of our yearbook, THE LIGHT TOWER. However, it was a joy to work on the book, and the staff is thankful to God for His strength which was continually extended.

Left: Tiny and Nib in the dark.
Center: Harold and Virg pour over the books.
Right: The brains behind the layout.

BILL PANNELL
Editor

Answering Critical Dental Needs

Dr. W. G. Lewis

Did you ever pray and then feel led to answer your own prayer? This was the experience of Mr. W. G. Lewis on his return from the field of Africa. Seeing first-hand the critical dental needs of the missionaries, he began to pray that God would send someone to minister to these needs. No one was forthcoming, and the owner of the large chicken hatchery in Lincoln, Nebraska, felt the urge to go himself. He paid his own expenses and for months he labored in Africa caring for the teeth of the missionaries.

To extend this ministry, Dr. Lewis is training missionaries and candidates for this work. Organizing his school at Fort Wayne this year, Mr. Lewis has trained seven of the Lord's servants for this much-needed work. Their presence on the campus has been an inspiration to all, and their work has helped many students in a tangible way. This work is vital and is greatly extending the scope and effectiveness of those who are Reaching the Unreached.

Earl Conrad fashions a set of teeth.

Back Row: Ken Etherton, Earl Conrad, Prudence Gerber. Middle Row: Eva Rosengren, Gertrude Rosenberger, Pauline Wanner, Gloria di Valentino. Front Row: Dr. Lewis.

Eva and Gloria looking "down in the mouth."

The Youth Conference

Chairman Len Paquay

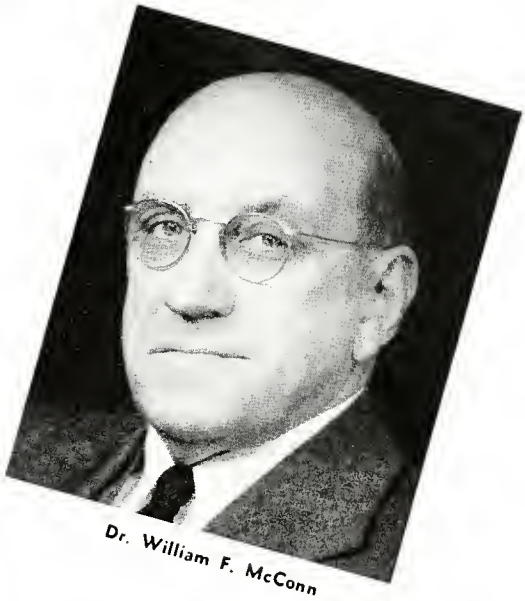

Dr. William F. McConn

The 1951 Youth Conference, led by Leonard Paquay, was highly successful. Stirring music, sincere testimonies, and challenging messages from Dr. William McConn, prexy of Marion College, characterized the week-end of blessing.

An annual affair, the Conference gave evidence of careful planning and excellent co-operation from the various committees and vocal groups.

Musicians Ralph Ogden, Kathy Gerig, Paul van Gorkom, and Roy Tobin; and Secretary Rosemarie Hudson.

The A Cappella Choir

The A Cappella Choir made a very successful tour of the midwestern states which saw souls saved and believers strengthened in the faith.

Directed by Professor Oliver Steiner, the Messiah Chorus sang to a jammed auditorium December 10.

The Messiah Chorus
Milt Wong, President of the Chorus

The Ministry of Music---The Universal Language

Fort Wayne Bible College School of Music has done much to cultivate an appreciation for truly fine music. This department sponsored several fine student recitals which were truly edifying in their presentation.

One of the finest recitals this year was the one presented November 1 by Mr. Elton Roth, song writer and former director of the Ecclesia Choir. The noted author of "In My Heart There Rings a Melody" greatly blessed the audience by his humble testimony of God's grace.

JOAN CLAUSER
Sonata Pathetique

JOAN WILLIAMS, MARY BENNETT
Violin — Csardas

MARJALEE DULL
Organ — Fantasia

Governing Board

Front Row J. Francis Chase, Dr. S A Witmer, Rev. J. Pritchard Amstutz, Secretary; Mr. L. Shirl Hatfield, Chairman; Rev Roy D. Ramseyer, Mr. Henry Amstutz.

Back Row Rev. J. R. Ringenburg, Rev. Clarence R. Gerig, Dr Homer R. Gettle, Dr. Clyde W. Taylor, Mr S A Lehman, Treasurer, Dr. Milo A. Rediger Absent from the group: Rev G C McKibbon.

Our Governing Board is a representative group of ministers and Christian laymen. Included on the Board are denominational leaders, business executives, and professional men. All are men of wide experience and evangelical convictions. With their varied interests in missions, higher education, and church work, they are prepared to make a valuable contribution in giving direction to our College. Their responsibilities include the determination of policy, the custody of the property, and the appointment of officers and faculty.

Student Directory

A

Ache, Harvey
116 S. Brook St., Allentown, Pa.

Albertson, Paul
Route 1, Pennville, Ind.

Amstutz, Gene
Route 1, Geneva, Ind.

Anderson, Gilbert
3225 Piqua Ave., Fort Wayne, Ind.

Arbitter, Bernice
30215 Alger, Royal Oak, Mich.

B

Bachand, Norman
Route 4, Bluffton, Ind.

Bailey, Walter
Route 2, Berne, Ind.

Baker, Ruth
3306 Harvester Ave., Fort Wayne, Ind.

Barbour, Joan
7710 Montgomery Rd., Cincinnati, Ohio

Barker, Wesley
3711 Brentwood, Fort Wayne, Ind.

Basehore, Harold
Route 3, Decatur, Ind.

Becker, Ruth
Route 2, Fort Wayne, Ind.

Becksted, Bernice
549 McDonald, Brooklyn, N. Y.

Beerbower, Carol
Engle Rd., Route 8, Fort Wayne, Ind.

Belella, Ernest
Wren, Ohio

Belella, Peggy
Wren, Ohio

Bell, Albert
McClure, Ohio

Bennett, Glenn
Edgerton, Ind.

Bennett, Mary
208 Franklin Ave., Swanton, Ohio

Beougher, Velma
Route 5, Lancaster, Ohio

Berkstedt, Charmaine
928 W. Sherwood Terrace, Fort Wayne

Berk, Bertha
Route 1, Greenville, Penna

Berry, James
2219 Rehm, Fort Wayne, Ind.

Bixler, Virgil
Elkton, Mich.

Boender, Adriana
Hospers, Iowa

Bowles, William
Montgomery, Mich.

Bowen, Marvin
1816 E. Creighton, Fort Wayne, Ind.

Brewster, Robert
Route 1, Geneva, Ind.

Brown, Thomas
Route 3, Louisville, Ohio

Brownfield, Mary
1010 Ann Ave., Peoria, Ill.

Brownfield, Richard
1010 Ann Ave., Peoria, Ill.

Bueschlen, Wava
Bay Port, Mich.

Burley, Robert
Berne, Ind.

Byer, Mary Lou
Kimmell, Ind.

C

Carey, Jerry
Robinson, Ill.

Carl, Jacqueline
1205 Reese Ave., Lima, Ohio

Carpenter, Dolores
421 W. Wildwood, Fort Wayne, Ind.

Carver, Albert
Grabill, Ind.

Cecil, Morris
1831 S. Harrison, Fort Wayne, Ind.

Chamberlain, Jack
Camden, Mich.

Chamberlin, Nelson
4710 S. Wayne Ave., Ft. Wayne, Ind.

Cherrie, Elizabeth
Washington, Ill.

Cherrie, John
Washington, Ill.

Chroninger, Robert
Montpelier, Ohio

Clapp, Eleanor
2402 St. Marys, Fort Wayne, Ind.

Clapp, Margaret
2402 St. Marys, Fort Wayne, Ind.

Clapp, Ruth
2402 St. Marys, Fort Wayne, Ind.

Clark, Donald
Route, Bryant, Ind.

Clauser, Joan
3934 S. Fairfield, Fort Wayne, Ind.

Clay, Anna Mae
711 Linwood, Delta, Ohio

Colyer, Earl
2007—16th Ave., Altoona, Penna.

Compton, Eula
Shelbyville, Ill., Route 1

Conrad, Earl
Route 2, Morence, Mich.

Cooke, Joseph
Iowa, La.

Cornell, Beth
Route 3, Auburn, Ind.

Cottrell, Donna
Route 1, Elizabethtown, Ind.

Coursey, D. Dean
3476 Three Mile Drive, Detroit, Mich.

Coy, Donelda
Route 2, Reading, Mich.

Coy, Velma
Route 2, Reading, Mich.

Creps, Ruth
Milton Center, Ohio

Crider, George
Sand Point Rd., Fort Wayne 8, Ind.

Crist, Lorenzo
1403 Hurd St., Fort Wayne, Ind.

Crockett, Charles
McClure, Ohio

Crockett, Paul
Route 1, McClure, Ohio

D

Davis, Daisy
Route 1, Foxworth, Miss.

Davis, Keith
Gladwin, Mich.

Deal, Roger
226 Missouri Ave., Peoria, Ill.

Dean, Geneva
Dayton, Ohio

Dean, Sanford
Dayton, Ohio

Dill, John
Markleville, Ind.

Di Valentino, Gloria
7 North St., Meyersdale, Penna.

Dodway, William
Box 602, Wellington, St. Marys, Canada

Dull, Marjalee
307 E. State, Clare, Mich

Durling, Calvin
Prattville, Mich

E

Eby, Edwin
Elkton, Mich.

Egly, Glennavere
Route 4, Decatur, Ind.

Erickson, Verna
44 Lone Star Ave., Farmington, N. H.

Essex, Paul
Phoenix, Ariz

Etherton, Kenneth
300 W. Union, Marion, Ill

Etherton, Rosemary
Route 1, Goreville, Ill.

F

Farr, Ann
3811 Indiana Ave., Fort Wayne, Ind.

Faulkner, Jack
Woodburn, Ind.

Ferguson, Robert
3907 Warsaw, Fort Wayne, Ind.

Figuly, Emily
3410 Sachett, Cleveland, Ohio

Fisher, James
Route 2, Woodburn, Ind

Force, Shirley
818—12th St., Altoona, Penna.

Friend, Harland
926 Cottage, Fort Wayne, Ind.

Fuller, Earl
522 W. Broadway, Newton, Kans.

Fuller, Thora Mae
Lock Box 55, Springboro, Penna

G

Galo, Paul
4010 Cypress Ave., Cleveland, Ohio

Gauger, Eugene
Stratton, Neb.

Gaunt, Arthur
7002 Ideal Ave., Fort Wayne, Ind.

Gerber, Prudence
706 W. Wildwood, Fort Wayne, Ind.

Gerig, A. Ruth
Route 2, Auburn, Ind.

Gerig, Dale
Route 2, Auburn, Ind.

Gerig, Gerald
3506 Indiana Ave., Fort Wayne, Ind.

Gerig, Joy
Route 3, Auburn, Ind.

Gerig, Kathleen
314 E. 9th St., Auburn, Ind.

Gerig, Leon
1714 Sixth, Dodge City, Kans.

Gerig, Maurice
2205 Redwood Ave., Fort Wayne, Ind.

Gerig, Wesley
Pacific Bible College, Azusa, Cal.

Gerig, Zenas
Route 2, Auburn, Ind.

Gilpin, Lyndon
7318 Beaty Ave., Fort Wayne, Ind.

Gilpin, Orton
7318 Beaty Ave., Fort Wayne, Ind.

Good, Mildred
Wabash, Ind.

Graber, Rosemary
Route 1, Geneva, Ind.

Grabill, Joe
Grabill, Ind.

Gray, Helen
Route 2, Alexandria, Ind.

H

Hale, Edith
4122 Buell Dr., Fort Wayne, Ind.

Hamamoto, Evelyn
Kalaheo, Kauai, Hawaii

Hardy, Juanita
3024 S. Calhoun, Fort Wayne, Ind.

Harle, William
Marks Rd., Columbia Sta., Ohio

Harrold, Ruth
4226 Arlington, Fort Wayne, Ind.

Hart, Norene
319 Kirk St., Dodge City, Kans.

Harvill, Virginia
2036 Warsaw, Fort Wayne, Ind.

Hassee, Evelyn
812 S. E. 6th St., Evansville, Ind.

Havins, O. Alton
Flint, Mich.

Hayden, Richard
Basil, Ohio

Held, Lois
Route 1, Syracuse, Ind.

Heller, Edna
204 Lincoln Ave., Swanton, Ohio

Heller, Marjorie
204 Lincoln Ave., Swanton, Ohio

Henkel, Walter
3812 Belvidere, Detroit, Mich.

Henry, Paul
Route 1, Williamsfield, Ohio

Hewitt, George
4616 N. Magnolia, Chicago, Ill.

Hiatt, James
Route 1, Grabill, Ind.

Higa, Mitsuko
Box 44, Kalaheo, Kauai, Hawaii

Hill, John
Oakwood, Ohio

Hillyard, Margaret
Claremont, Ill.

Hobbs, Marion
347½ Washington Blvd., Fort Wayne

Holzschuh, Patricia
108 Windom, Peoria, Ill.

Hopkins, Pauline
Williamson, Iowa

Howenstien, Glenn
Route 1, Huntington, Ind.

Hubaker, Doris
2519 Sherman St., Fort Wayne, Ind.

Hudson, Rose Marie
2001 N. Delaware, Indianapolis, Ind.

Huffman, Harry
1813 Gruber St., Ft. Wayne (Sylvania, O.)

Hughes, Jack
2802 Mauldin Dr., Ft. Wayne (Clyde, O.)

I

Ishiguro, Faith
Kalaheo, Kauai, Hawaii

J

Jarvis, Ann
3967 Algonquin, Detroit, Mich.

Joder, Ruth
108 N. University, Peoria, Ill.

Johnson, Allie
312 Hanna St., Columbia City, Ind.

Jones, Anita
77 Greenwood Ave., Battle Creek, Mich.

Jones, Clarice
1155 Collingwood, Detroit, Mich.

K

Kamberg, Shirley
9624—50th Court, Oaklawn, Ill.

Kapsalis, Helen
131 Stimpson, Detroit, Mich.

Kauffman, Charles
942 Oak St., Allentown, Penna.

Keen, R. Norman
Wayne, Portland, Ind.

Keene, Paul
1406 Boatfield, Flint, Mich.

Kellogg, William
Elmwood, Ill.

Kelsey, Dorothy
3130 Piqua, Fort Wayne, Ind.

Kerlin, Betty
2081 Bristol Rd., Flint 7, Mich.

Kiefer, Rolland
Route 3, St. Marys, Ohio

Kirkpatrick, Fred
1009 Park St., Dodge City, Kans.

Kistler, Norman
Route 1, Geneva, Ind.

Klopfenstein, Violet
Grabill, Ind.

Klotzbach, Janet
Hummelstown, Penna.

Klotzbach, Louis
Bible College, Ft. Wayne, Ind.

Knisley, Eilene
1917 Bayer Ave., Fort Wayne, Ind.

Kreamer, Earl
21 Tyler St., Toledo, Ohio

Kroeker, John
Route 2, Fowler, Kans.

Krohn, Carolyn
Pandora, Ohio

L

Leever, Richard
18419 Burgess, Detroit, Mich.

Lehman, Dorcas
3811 Indiana Ave., Fort Wayne 6, Ind.

Lehman, L. Esther
3811 Indiana Ave., Fort Wayne 6, Ind.

Lehmen, Frieda
Berne, Ind.

Lehman, Harold
900 Albert, Lima, Ohio

Leonard, E. Stanley
117 Harrison, Swanton, Ohio

Lewis, Dale
Venedocia, Ohio

Lohrentz, Vernon
Moundridge, Kans.

Los Banos, Conchita
Box 72, Kalaheo, Kauai, T. H.

Luscumb, Albert
557 Oak, Wyandotte, Mich.

M

McLachlin, Lorna
14 Freeman, Toronto, Ont., Canada

Mainhood, Elizabeth
Route 2, Coleman, Mich.

Matson, Raymond
Route 2, Continental, Ohio

Mays, Beverly
742 Davis, Fort Wayne 7, Ind.

Mellott, Juanita
Needmore, Penna.

Mellott, Ruby
Harrisonville, Penna.

Meyers, Duwain
6503 Old Train Rd., Fort Wayne, Ind.

Miller, C. Robert
27 N. Royal St., York, Penna.

Miller, George A.
111 W. Green, Butler, Ind.

Miller, George F.
329½ N. Central Ave., Lima, Ohio

Miller, Janet
Route 2, Camden, Mich.

Miller, Virginia
Route 1, Huntertown, Ind

Millikan, Fred
719 W. Rudisill, Fort Wayne, Ind

Millikan, Loren
719 W. Rudisill, Fort Wayne, Ind.

Millikan, Violet
719 W. Rudisill, Fort Wayne, Ind.

Mills, Edmund
Route 1, Lima, Ohio

Mock, Richard
534 Floral Ave., Portland, Ind.

Moore, Gladys
Lacona, Iowa

Morton, Dr. Beatrice
4325 Arlington, Fort Wayne, Ind.

Moser, Judith
706 Wilkins, Celina, Ohio

Mueller, William
5811 Bradley, Parma 29, Ohio

Murray, Earl
1004 W. Market, Bluffton, Ind.

Musselman, Lavern
West Mansfield, Ohio

Myers, Peggy
Elms Trailer Park, Flint, Mich

Myers, William
Fayette, Ohio

N

Nabinger, Donald
281 Front St., Binghamton, N. Y

Nantz, Clarence
Route 4, Salem, Ind.

Nantz, Lorene
Route 4, Salem, Ind.

Nesseth, Aubrey
460 Main, Battle Creek, Mich.

Newcombe, Arlene
9221 Lewis Ave., Temperance, Mich.

Niblack, Arthur
Peoria, Ill.

Niblack, Clara
Peoria, Ill.

Nicholson, Irvin, Jr.
310 E. Arnold, Bluffton, Ind.

Noel, Marion
Route 1, Bloomfield, Ind.

O

Ogden, Ralph
1007 Ann St., Peoria, Ill.

Olinger, Loris
649 W. State, Fort Wayne, Ind.

Ordas, Betty
Route 1, Huntertown, Ind.

Osborn, Bobbette
3302 S. Anthony, Fort Wayne, Ind

P

Pannell, William
208 N. Park St., Sturgis, Mich.

Paquay, Leonard
1803 Canova, Cleveland 9, Ohio

Parker, Carla
5569 Savoy Dr., Pontiac 2, Mich.

Parson, Victor
Camden, Mich.

Payne, Wilbur
615 Plum, Elkhart, Ind.

Petrie, Daniel
Box 1048, Clawson, Mich.

Plumb, Forest
3838 Wrenwood Rd., Toledo 13, Ohio

Popps, Mary Lee
West Liberty, Ohio

Price, James
Route 2, Coopersburg, Penna

Puckett, Dora
Rover Route, West Plains, Mo.

R

Read, Dorothy
Hillsdale, Mich.

Read, Roger
Hillsdale, Mich.

Reade, Oris
2710 Broadway, Ft. Wayne, Ind.

Reynolds, Clara
Berne, Ind.

Reynolds, Edison
Berne, Ind.

Roberts, Zuma
Swanton, Ohio

Rockhold, John
Belle Center, Ohio

Rohrs, George
Route 2, Hicksville, Ohio

Rose, Charles
Cincinnati, Ohio

Rose, Mabel
Cincinnati, Ohio

Rosenberger, Gertrude
Souderton, Penna

Rosendaul, Dolores
Route 4, Bryan, Ohio

Rosengren, Eva
Sweden

Rowe, Helen
Leesburg, Ind.

Rowell, Willard
Route 1, Pekin, Ill.

Rupel, Paul
4423 Warsaw, Fort Wayne, Ind

S

Sabo, Florence
15759 Indiana Ave., Detroit 21, Mich.

Sakimae, George
Doloa, Kauai, Hawaii

Schierling, Abe
335 S. K St., Dinuba, Cal.

Schierling, Marie
6160 Sylmar Ave., Van Nuys, Cal

Schlabach, Earl
Elkton, Mich.

Schlatter, Olen
Beulah Beach, Ohio

Schoeff, Kendall
4431 S. Calhoun, Fort Wayne, Ind.

Schrock, Robert
316 Compromise St., Berne, Ind.

Schwab, Gordon
Bluffton, Ohio

Seek, Dorothy
643 Hanover, Allentown, Penna

Seek, Robert
643 Hanover, Allentown, Penna

Shattuck, Grant
Route 2, Shepherd, Mich

Shattuck, Levene
Route 2, Shepherd, Mich

Sheldon, Kenneth
Cincinnati, Ohio

Sheldon, Marjory
Cincinnati, Ohio

Shell, Nancy
223 W. Coover St., Mechanicsburg, Pa

Shelton, Mable
Route 2, Box 203, Whitwell, Tenn.

Shoup, Bonnie Lou
Zanesville, Ind.

Skinner, Robert
645 Greenlawn, Fort Wayne, Ind.

Skiver, Roger
Route 2, Continental, Ohio

Sloan, Clay
Belleville, W. Va.

Smart, Mary
2000 Wayne Ave., Dayton, Ohio

Smith, Anna Lou
Route 5, Napoleon, Ohio

Smith, Anna Louise
Route 2, Arcanum, Ohio

Smith, Berman
Route 2, Arcanum, Ohio

Smith, Colleen
215 E. Forrest Hill, Peoria, Ill.

Smith, Robert
215 E. Forrest Hill, Peoria, Ill.

Smith, Ruby
Route 1, Manchester, Ohio

Smith, Welburn
Route 1, Manchester, Ohio

Sousley, Wendall
112 Mechanic St., Angola, Ind.

Spaeth, Harry
3034 N. Seventh St., Phila. 33, Penna

Springfield, Billy
Sulligent, Ala., Route 2

Staples, Mary
1017 N. Central Ave., Lima, Ohio

Steiner, Mary Carolyn
4006 Arlington, Fort Wayne, Ind

Stiles, Doris
20795 Melvin, Farmington, Mich

Stinson, Robert
3027 Grant, Saginaw, Mich

Stoddard, Philby
402 S. Jenny St., Bay City, Mich

Stout, Dolores
Route 6, East Peoria, Ill

Sumney, Marceil
Grabill, Ind.

Sutherland, Harold
Route 1, Metamora, Mich

T

Takamoto, June
Kalaheo, Kauai, Hawaii

Taylor, Wanda
2209 Rehm Dr., Ft. Wayne, Ind.

Tobias, James
Box 7, Markle, Ind.

Tobin, Roy
Route 2, Three Rivers, Mich.

Topps, Floyd
1827 S. Lafayette, Fort Wayne, Ind.

Tubbs, David
Pleasant Lake, Ind.

Tucker, Carol
Lothian, Md.

Turnbaugh, Ray
536 N. 1st St., Bellwood, Penna

U

Uresti, Rebecca
Box 52, Lyford, Tex.

V

van Gorkom, David
Greenville, Mich.

van Gorkom, Paul
Greenville, Mich.

Vollmar, Dorothy
2519 Sherman, Fort Wayne, Ind.

W

Walburn, Elnore
1716 Sinclair, Fort Wayne, Ind.

Wanner, Pauline
Route 1, Geneva, Ind.

Wanner, Wilbur
Route 1, Geneva, Ind.

Ward, Frank
553 N. Fishr's Ave., Phila., Penna.

Warren, John
1300—3rd Ave., Peoria, Ill.

Webb, Everette
Louisville, Ky.

Weddle, W. Forest
4018 Avondale Dr., Fort Wayne, Ind.

Weichert, Harriet
1104 S. Pine St., York, Penna.

Welty, James
329 N. Central, Lima, Ohio

Whitt, Chestley
806 Eliza St., Fort Wayne, Ind.

Widmark, L. Edward
813 Oak St., Lima, Ohio

Wiederkehr, Gareth
217 High St., Berne, Ind.

Wiederkehr, Treva
217 High St., Berne, Ind.

Wilbur, Russell
Route 1, Augusta, Mich.

Wilkinson, Patricia
2507½ S. Hanna, Fort Wayne, Ind.

Wilkinson, Stanley
2507½ S. Hanna, Fort Wayne, Ind.

Williams, Charles
Lewis Addition, Rte. 1, Dodge City, Kans.

Williams, Gilbert
Anahola, Kauai, Hawaii

Williams, Joan
808 Dingledine, Lima, Ohio

Williams, Molly
Anahola, Kauai, Hawaii

Wilson, Harry
Rockford, Ohio

Wilson, Ivis
Route 1, Elizabethtown, Ind.

Wirt, Charles
Beaverton, Mich.

Wong, Milton
Koloa, Kauai, Hawaii

Wright, Warren
Route 1, Sewickley, Penna.

Y

Yoder, Evanna
Route 1, Geneva, Ind.

Yoder, John
Route 1, Geneva, Ind.

Young, Helen
Elkton, Mich.

Z

Zealor, Helen
Joppa, Md.

Zehr, Thomas
817 W. Main St., Berne, Ind.

Zimmerman, David
Route 6, Decatur, Ind.

Zimmerman, Lois
Syracuse, Ind.

Zurfluh, Doris
501 Front St., Ridgway, Penna.

CONGRATULATIONS

To You, our Graduates

and the Class of '51

You must work the works of Him

that sent you, while it is day.

The Missionary Youth Fellowship

And Congregation

of

Mt. Olive Missionary Church

Peoria, Illinois

Rev. J. J. Kloffenstein, *Pastor*

CONGRATULATIONS, CLASS OF '51

We enjoyed your visits

Bible College students are always welcome at the

FIRST MISSIONARY CHURCH

Across the Street

REV. CLAYTON STEINER, *Minister*

SUNDAY—

- SUNDAY SCHOOL 9:30 A. M.
- WORSHIP 10:30 A. M.
- YOUTH FELLOWSHIP 6:30 P. M.
- WORSHIP 7:30 P. M.

WEDNESDAY—

- PRAYER 7:30 P. M.

Shelton College

Formerly The National Bible Institute

offers o liberal arts education free from denominational bias and all entangling alliances with modernism. More and more churches and mission baards are demanding college trained candidates. Here you are provided with college standards on a sound Bible-believing basis.

Write for catalog.

Shelton College

340 W. 55th Street New York 19, N.Y.

Veterans who have not already begun their training, must do so before next June (1951) or lose the G. I. benefits.

CONGRATULATIONS

NORTH MT. ZION CHURCH

CONTINENTAL, OHIO

Special Congratulations

To

Harland Friend

SENIOR CLASS OF '51

GOSHEN COLLEGE

Welcomes

Graduates of Fort Wayne Bible College

SCHOOLS and DEPARTMENTS

College of Liberal Arts
Undergraduate Degrees
Bachelor of Arts
Bachelor of Science in Education
Associate in Arts (two years)

School of Nursing
B.S. in Nursing (48 months)
Prepares for State examination for R. N.

Teacher Training Department
Fully accredited for Elementary and Secondary Teachers

Biblical Seminary (Degrees-undergraduate)
Bachelor of Arts (Bible Major)
Associate in Arts in Bible (2 years)
(Degrees-graduate)
Bachelor of Theology (one year)
Bachelor of Divinity (three years)

Ernest E. Miller, Ph.D., *President*

Goshen, Indiana

CONGRATULATIONS SENIORS OF '51

God bless you as
you go forth
to serve Him

Harvester Missionary Church
CARL PARLEE, *Minister*
Fort Wayne, Indiana

Shop the Sunshine Way
at the
Sunshine Mission Bookshop
1231 S. Calhoun
Fort Wayne 2, Indiana

Distinctive Religious Books, Cards, Bibles, Records and Supplies
Free Catalog

MISSION SERVICE EVERY NIGHT

CONGRATULATIONS, CLASS OF '51

You are going forth from the School of Jesus,
You have sat at His blessed feet
You have drunk from truth's celestial fountain,
You have tasted its honey sweet.
You are witnesses for our blessed Master
In a world where Friends are few.
And He sends you forth with the watch word holy
Whatsoever it costs, be true!

May God's richest blessings
rest upon your lives and work.

THE FOREIGN DEPARTMENT
THE CHRISTIAN AND MISSIONARY ALLIANCE

260 West 44th Street New York 18, N. Y.

Through the Bible Book by Book

By Dr. W. S. Hottel
(Chief Expositor of the "Christian Life" Series Sunday School Literature)

These studies comprise a course on Bible synthesis and are designed to make the student thoroughly familiar with the content of Scripture, also to show the interrelation between the books of the Bible.

9 volumes . . . approximately 100 pages to each volume. Size 5¾x8⅜ inches.

Write for Descriptive Matter

Address

UNION GOSPEL PRESS

Box 6059 Cleveland 1, Ohio

Houghton College

Houghton, New York

- *Liberal Arts*
- *Wesleyan*
- *High Standards of Conduct*

Where Next?

The college of your choice should be outstanding in its reputation for accreditation, atmosphere, and aim. Accreditation guarantees full recognition of your degrees. Atmosphere assures you of a wealth of undefinable spiritual, moral, and cultural values. A noble aim is the gateway to scholarly application. Houghton College is the embodiment of all of these.

Why Next?

Houghton is a fully accredited college, granting bachelor degrees in liberal arts, science and music. Its faculty and staff are devoted to the aim of preparing Christian youth for Christian service in all of the professions.

For further information write:

The Registrar, Department YB

HOUGHTON COLLEGE,
HOUGHTON, NEW YORK

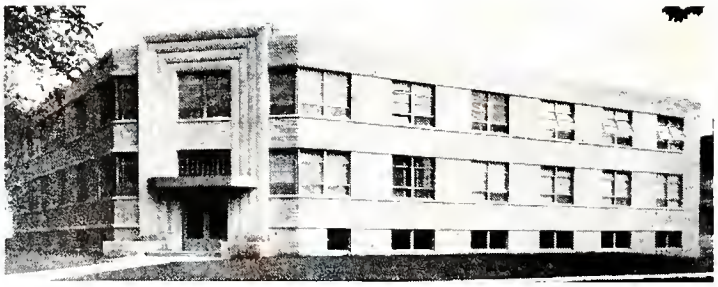

Headquarters Building

SET FOR THE SPREAD OF THE GOSPEL

BY . . . • EVANGELISM
• ESTABLISHED CHURCHES
• CHRISTIAN EDUCATION
• HOME AND FOREIGN MISSIONS
• THE PRINTED PAGE

THE MISSIONARY CHURCH ASSOCIATION

3901 South Wayne Avenue Fort Wayne, Indiana

Students and Faculty are always welcome at

THE GOSPEL TEMPLE BOOKSHOP

117 East Rudisill Blvd.
Fort Wayne 5, Indiana

A complete line of Bibles, Reference Books and Sunday School Supplies

We invite you to come in and browse around.

STORE HOURS:
9:30 to 5:30 Daily
7:00 to 8:00 Tuesday Evening

Send for Free Catalogs

Congratulations to the Class of '51

God bless you as you go forth to serve Christ.

HUMBOLDT PARK
Gospel Tabernacle

"The MISSIONARY CHURCH IN CHICAGO"

Rev. Ben A. Jennings, *Pastor*

1515 North Homan Avenue

Chicago 51, Illinois

Bible School Graduates!

YOU need these things in the College You Choose
TO ATTEND, TO RECOMMEND, TO SUPPORT

STRAIGHT THINKING
true to the Bible, Scholarly
ACADEMIC STANDING
fully accredited
CLEAN LIVING
faculty and students with HIGH Christian PRINCIPLES
PROPER BALANCE
Study, Sports, Culture, Spirituality

Write for FREE VIEWBOOK

YOU will find these QUALITIES and the courses you want
Write today to Dept. LT

AT
TAYLOR UNIVERSITY
UPLAND, INDIANA

"CONGRATULATIONS, SENIORS"

WEST MISSIONARY CHURCH

Berne, Indiana

Organized August 29, 1898

Member Church of Missionary Church Association

OSCAR A. EICHER, *Pastor*

Congratulations

from

THE
FORT WAYNE
GOSPEL TEMPLE

Rudisill Blvd. at
Calhoun

STEWART G. BILLINGS
"Your Radio Pastor"

A GOOD PLACE TO WORSHIP

FORT WAYNE'S RADIO
CHURCH

13 Broadcasts Weekly

WOWO—1190 K. C., Sunday . 10:30 P. M.
WGL —1250 K. C., Mon.-Sat. 6:00 A.M.
WKJG —1380 K. C., Mon.-Sat. 7:45 A.M.

WELCOME

Allentown Missionary Church

242-44 East Walnut Street

PASTOR

Rev. S. Stetser

ALLENTOWN, PENNSYLVANIA

CONGRATULATIONS,
CLASS OF '51

THE MIDWESTERN DISTRICT
OF THE
MISSIONARY CHURCH ASS'N

Rev. C. R. Imler, *District Superintendent*

1648 Salina

Wichita 3, Kansas

MARION COLLEGE -:- Marion, Indiana

College of Arts and Sciences

A.B. with Selection of Majors
B.S. in Education for Both Elementary and High School Teachers

A Catalogue on Request

WILLIAM F. McCONN
President

DIVINITY SCHOOL

A.B. with Religion Major
The Five Year Th.B.

Congratulations to:

1. **The Graduating Class of 1951**
   upon their achievement of another goal in the preparation for a high and holy calling.
2. **The Light Tower Staff**
   for work well done.
3. **Dr. S. A. Witmer and the Faculty**
   for high-calibre, spiritual instruction as their contribution in fitting laborers for the fields ripe into harvest.
4. **Fort Wayne Bible College**
   for presenting this graduating class and more than two-score other classes of well-trained, Spirit-filled soul winners to labor in the Lord's harvest.

THE FIRST MISSIONARY CHURCH
(A Church with a Globe-Circling Vision)
J. Pritchard Amstutz, *Minister*
BERNE, INDIANA

Bibles—Testaments—Mottoes—Pictures—Records, 78 and 45 Rpm.—Fiction Exposition—Devotional Books—S. S. Literature—Flannelgraph—D. V. B. S. Materials—Religious Novelties—Commentaries—Chorus Books—Hymnals.

TRUTH BOOKSTORE

"A Gold Mine of Literary and Religious Treasures"
• *Across the Boulevard from the College*

¶ "Our congratulations to the graduating class. Our best wishes in the service of Him who is the Truth."

THE BIBLE TRUTH PUBLISHERS

3901 South Wayne — Fort Wayne, Indiana

FORT WAYNE
BIBLE COLLEGE

Training for
Service and Service in Training

Fort Wayne Bible College

deserves and needs the support of Christian people. Because most liberal arts colleges and universities have become secular, a vacuum has been created in the field of higher education. To meet the need for colleges that stress spiritual values and which are loyal to the Christian faith, the Bible College has come into being. Education that strengthens faith and equips for service is vitally needed in this period of crisis.

Fort Wayne Bible College invites friends, parents, and alumni to share in the responsibility of providing this kind of education for Christian youth. By making a yearly contribution of ten dollars or more, you may become a member of the Patrons' Council—a growing fellowship of Christian friends who are backing the school with their gifts and prayers.

For information, write to the Patrons' Council—

FORT WAYNE BIBLE COLLEGE
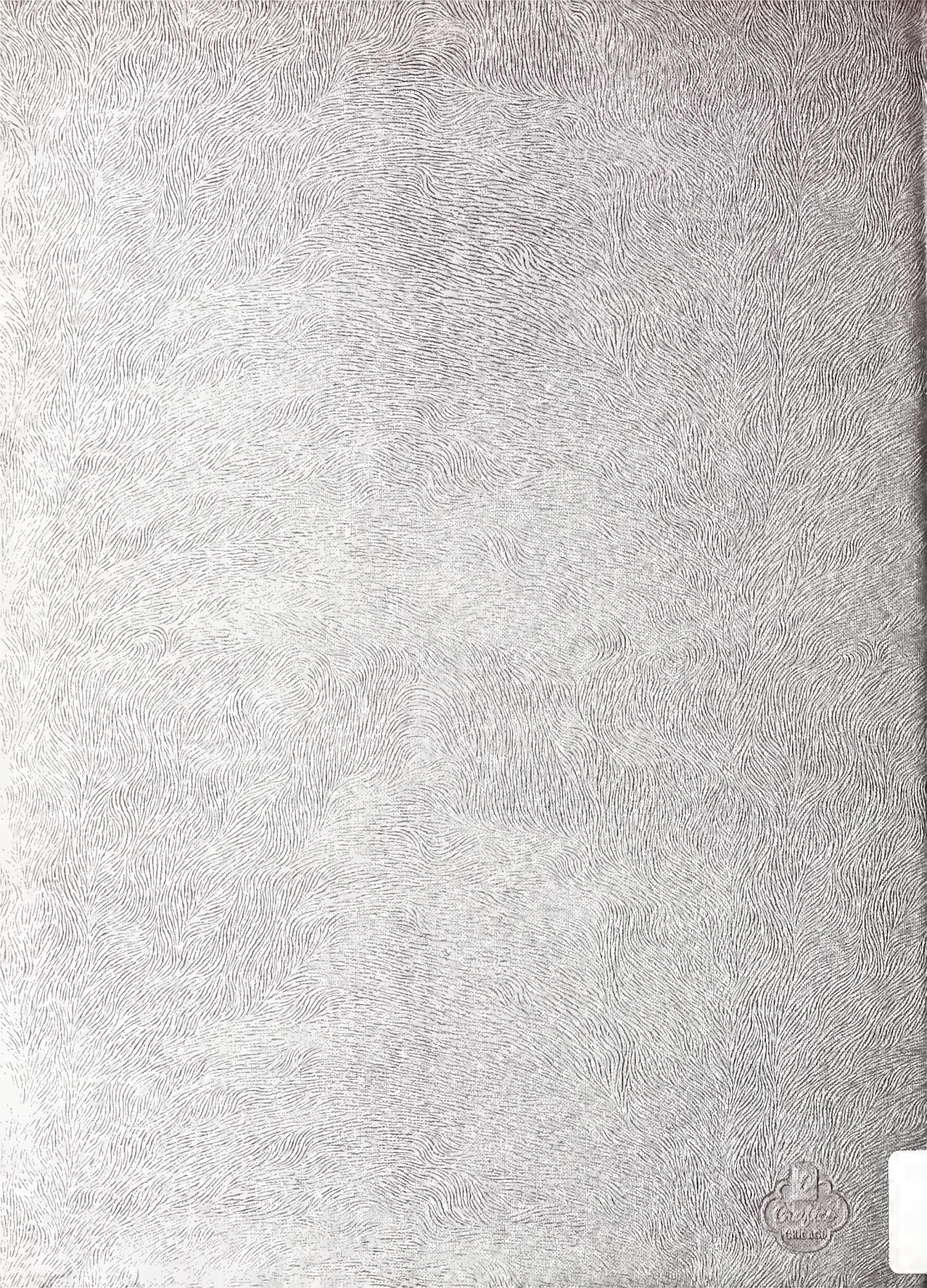
FORT WAYNE 6 INDIANA